

The Star Spangled Banner

for Band and Flexible Ensemble

arr. R. Standridge

Tuba

Stately ♩=120

A

B

Section B musical notation, starting with a dynamic marking of *mp*. The notation includes a key signature of two flats and a 4/4 time signature.

C

Section C musical notation, first staff, starting with a dynamic marking of *f*. The notation includes a key signature of two flats and a 4/4 time signature.

rit.

Broadly ♩=90

Section C musical notation, second staff, starting with a dynamic marking of *f*. The notation includes a key signature of two flats and a 4/4 time signature.

Check out our great Concert, Flex, Marching Band, and Chamber Music at www.randallstandridge.com, and be sure to follow/subscribe to our YouTube, TikTok, and Facebook accounts!

This arrangement copyright 2021, Randall Standridge Music, LLC. All Rights Reserved.

Ogden Will Shine

(Fight Song)

Tuba

$\text{♩} = 120$

6

12

18

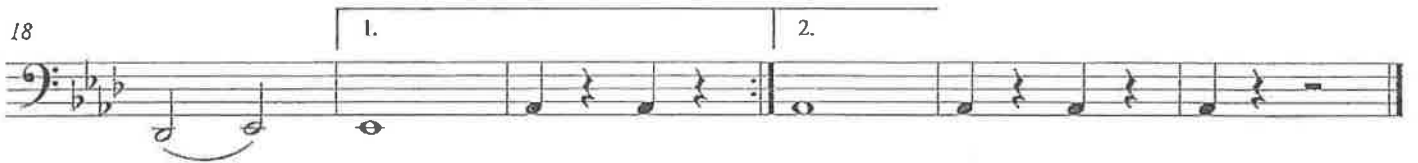

OHS School Song

Tuba

$\text{♩} = 88$

6

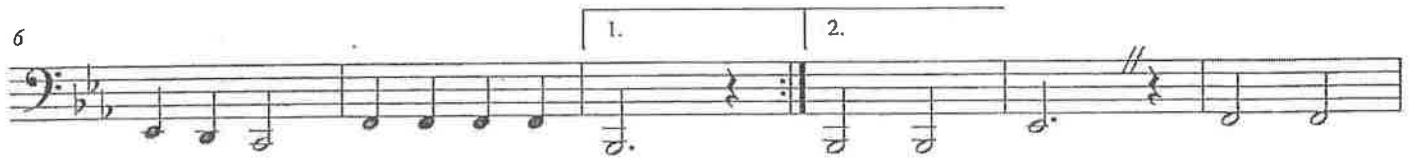

12

Offense

Tuba / Contra

①

Go
fight
win

②

Eat Em
Up

③

Here
we go
tigers

④

opening
hit

TUBA

EYE OF THE TIGER

Words and Music by
JIM PETERIK and FRANKIE SULLIVAN III
Arranged by VICTOR LOPEZ

Moderate rock

⑤

Chorus

TUBA

EYE OF THE TIGER

Words and Music by
JIM PETERIK and FRANKIE SULLIVAN III
Arranged by VICTOR LOPEZ

Moderate rock

1 2 3 4 5 6

7 8 9 10 11 12

13 14 15 16 17 18

19 20 21 22 23 24

25 26 27 28 29 30

31 32 33 34 35 36

37 38 39 40 41

ff *f* *ff*

© 1982 WB MUSIC CORP., EASY ACTION MUSIC, THREE WISE BOYS MUSIC LLC and RUDE MUSIC INC.

All Rights on behalf of itself and EASY ACTION MUSIC Administered by WB MUSIC CORP.

This Arrangement © 2006 WB MUSIC CORP., EASY ACTION MUSIC, THREE WISE BOYS MUSIC LLC and RUDE MUSIC INC.

All Rights Reserved Including Public Performance

To purchase a full-length recording of this piece, go to alfred.com/downloads

26965

♦ ARRANGERS ♦ PUBLISHING ♦ COMPANY ♦

LAND OF 1000 DANCES

by CHRIS KENNER & ANTOINE DOMINO
arranged by TOM WALLACE
percussion by TONY McCUTCHEN

Tuba

Fast rock four ♩ = 168

1 2 3 4 5 6 7 8

9 10 11 12 13 14 15 16

17 18 19 20 21 22 23 24

25 26 27 28 29 30 31

32 33 34 35 36 37 38 39

40 41 42 43 44 45 46 47

48 49 50 51 52 53 54 55

f *sf* *ff* *f* *ff* *sf* *ff*

cresc. poco a poco

(simile)

Copyright © 1963, 1977 Thursday Music Corp., Los Angeles, California
International © Secured Made in U.S.A. All Rights Reserved

TUBA

THE HEY SONG

(Rock & Roll-Part II)

Words and Music by
MIKE LEANDER and GARY GLITTER
Arranged by PAUL LAVENDER

Steady Rock Shuffle (♩ = ♩♩)
Play 2nd time only

ARRANGERS' PUBLISHING COMPANY
Tuba

Words and Music by MARGARETT COBB & BRUCE CHANNEL
Arranged by TOM WALLACE
Adapted by CHRIS WILLIAMS

HEY! BABY!

Moderate Rock ♩ = 126

3

TUBA

Recorded by CHICAGO 25 OR 6 TO 4

Words and Music by ROBERT LAMM
Arranged by PAUL MURTHA

Driving Rock!

03746607
25 or 6 to 4 - 1

Copyright © 1970 Laminations Music and Aerolite Music
Copyright Renewed
This arrangement Copyright © 2000 Laminations Music and Aerolite Music
All Rights Reserved

sendas

Recorded by NEIL DIAMOND SWEET CAROLINE

Words and Music by
NEIL DIAMOND
Arranged by TIM WATERS

TUBA

Medium Shuffle Rock (♩ = ♩♩)

As recorded by MILEY CYRUS
PARTY IN THE U.S.A.

TUBA

Words and Music by CLAUDE KELLY,
 LUKASZ GOTTFELD and JESSICA CORNISH
 Arranged by VICTOR LÓPEZ

Moderately

2 5 4

1 3 4 9 10

f 13

11 12 14 15 16

2 19

17 20 21 22 23 24

29

25 26 27 28 30 31

mf

37

32 33 34 35 36 38

f

2

39 40 41 42 43 45 46 47

ff

© 2009 WARNER-TAMERLANE PUBLISHING CORP., STUDIO BEAST MUSIC, KASZ MONEY PUBLISHING and SONY/ATV TUNES, LLC
 All Rights on behalf of itself and STUDIO BEAST MUSIC Administered by WARNER-TAMERLANE PUBLISHING CORP.
 This Arrangement © 2010 WARNER-TAMERLANE PUBLISHING CORP., STUDIO BEAST MUSIC, KASZ MONEY PUBLISHING and SONY/ATV TUNES, LLC
 All Rights Reserved including Public Performance for Profit
 33804 To purchase a full-length recording of this piece, go to alfred.com/downloads

◆ARRANGERS◆PUBLISHING◆COMPANY◆

Tuba

GOOD 4 U

Words and Music by Olivia Rodrigo, Daniel Nigro,
 Hayley Williams and Josh Farrar
 arranged by JAY DAWSON
 percussion by JIM REED

Annoyed, to say the least ♩ = 92

1 2 3 4 5 6

f *mf*

7 8 9 10 11 12

f *ff*

13 14 15 16 17 18 19

ff

20 21 22 23 24 25 29

f *ff*

31 32 33 34 35 36

mf *ff*

37 38 39 40 41

f *ff*

For short version take (in m. 40)

Copyright © 2021 Sony Music Publishing (US) LLC, Liv Eat Live, BMI April Music Inc., Daniel Leonard Nigro Music, WC Music Corp., Dan Falber, I Just Want To Sing Music, FBR Music and Josh's Music
 This arrangement Copyright © 2021 Sony Music Publishing (US) LLC, Liv Eat Live, BMI April Music Inc., Daniel Leonard Nigro Music, WC Music Corp., Dan Falber, I Just Want To Sing Music, FBR Music and Josh's Music
 All Rights on behalf of Sony Music Publishing (US) LLC, Liv Eat Live, BMI April Music Inc., and Daniel Leonard Nigro Music Administered by Sony Music Publishing (US) LLC, 624 Church Street, Suite 1201, Nashville, TN 37219
 All Rights on behalf of Dan Falber, I Just Want To Sing Music, FBR Music and Josh's Music Administered by WC Music Corp.
 International Copyright Secured All Rights Reserved
 Reprinted by permission of Hal Leonard LLC

Tuba

Neck

For Ogden High School (2019)

Performed By Dem Franchize Boyz
Album: Our World, Our Way
Produced by Bangladesh
Arr. Matt Owen (BMI)

6

A

$\text{♩} = 100$

ff *f*

6

B

9

C

11

14

D

17

E

20

Tuba

Rooster

A

5

9

13

16
